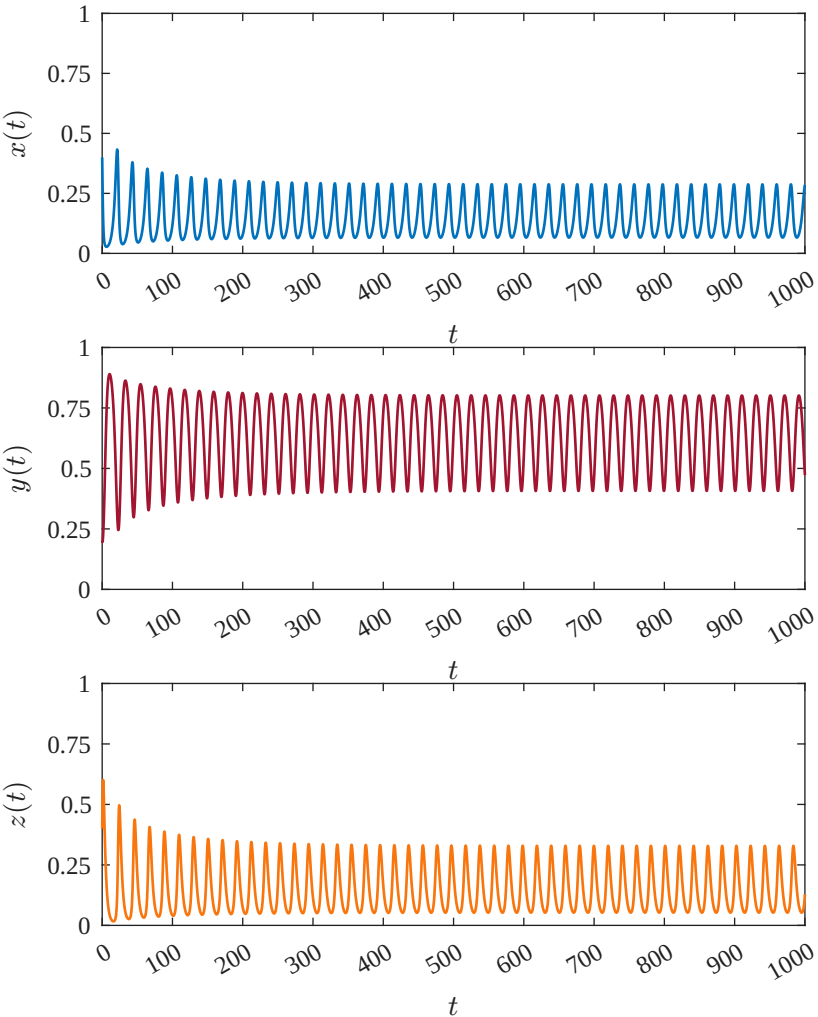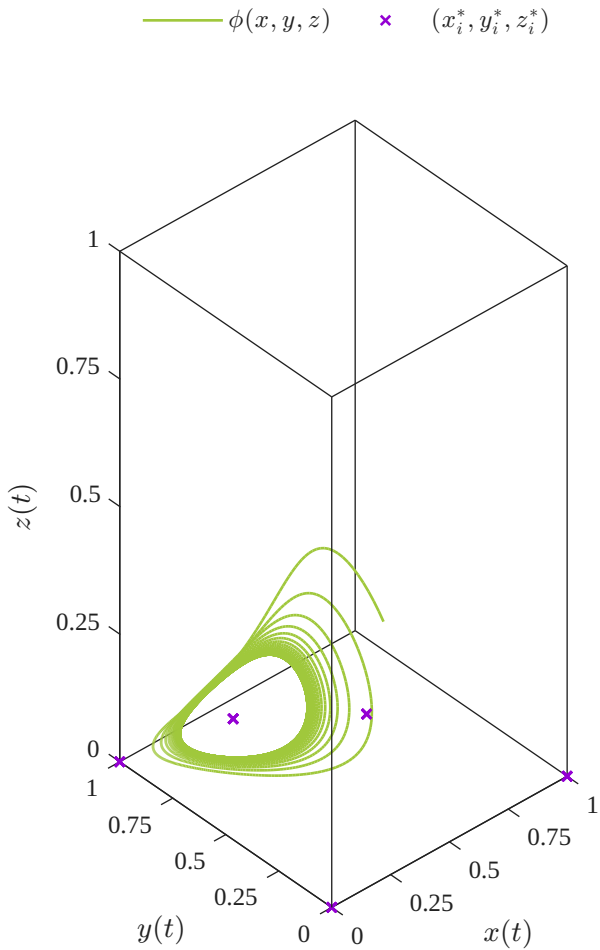Método numérico: Euler